



PUBLIC INVOLVEMENT PLAN (PIP)
Air Quality Bureau Air Permit Application

Version 07.15.22

Date: October 24, 2022

Applicant: Tagawa Greenhouse Enterprises LLC

Facility Name: Tagawa Southwest

Air Quality Permit Application Number: 2128M2

Location: 1459 State Road 542, Estancia, NM 87016. The facility is located approximately 5.3 miles southwest of Estancia, in Torrance County, New Mexico

Latitude: 34.670992

Longitude: -106.082650

1. Overview of Air Quality Bureau's plan of action for addressing the community's needs and concerns for processing Air Quality Permit Applications:

The New Mexico Environment Department (Department), Air Quality Bureau (aqb) developed this Public Involvement Plan (PIP) for the processing of air quality permit applications in accordance with the requirements at 20.2.72 NMAC for this facility. This air quality regulation does require public participation outreach throughout different stages of the permitting process. The aqb will meet the public participation requirements by following this PIP, which includes all applicable policy, regulatory and statutory public participation requirements.

In developing this PIP, community participation needs for this permitting action were assessed to ensure appropriate promotion of public outreach by identifying whether there is a combination of environmental and demographic factors (i.e., low income community, minority community, limited English proficiency individuals, Linguistically Isolated Households, etc.) that may impact public participation. This assessment identifies community outreach needs and provides for public access opportunities above and beyond statutorily mandated requirements, and underscores the provision of adequate public access to information about this permit application.

As much as possible, public participation and informational activities related to this permit application will be held within the regulatory timelines outlined below.

- a. aqb regulations at 20.2.72 NMAC require that the application must be ruled complete or incomplete no more than 30 days after receipt, and that a public notice for this application must be published in a newspaper of general circulation where the facility is located. See section 4.c below for more information.

The public notice contains a paragraph in Spanish directing Spanish speaking interested parties to call the aqb at (505) 372-8373 to speak to Spanish speaking staff for additional information regarding this permitting action.

- b. Normally the aqb would provide a copy of the public notice, the air quality permit application, and this PIP to the Los Lunas NMED field office, but due to current Covid-19 access restrictions for protection of both public employees and the protection of the general public these materials are instead available on the NMED website (see section 2.a).

- c. AQB regulations require that the public notice be sent to the “appropriate agency” as defined at 20.2.72 NMAC. See Section 4.e below for more information.
- d. In accordance with the evaluation of the site location and associated demographics, no additional means for disseminating information are planned at this time.
- e. Public notice shall be followed by a 30-day public comment period that starts on the day that the notice is published in the newspaper. See Section 4.g below for details.
- f. AQB regulations require that the permit must be issued, issued subject to conditions, or denied within ninety (90) days after the department deems the application administratively complete.

2. Contact list of AQB staff with phone numbers and email addresses:

a. AQB contact for questions about this application or PIP (included in public notices and outreach materials):

Julia Kuhn
New Mexico Environment Department
Air Quality Bureau
525 Camino de los Marquez, Suite 1
Santa Fe, New Mexico, 87505
505-629-2893
Julia.Kuhn@env.nm.gov

Electronic copies will be available at the following link, which will be included in public notices and outreach materials as appropriate: <https://www.env.nm.gov/public-notices/>.

b. Non-English Language Speaker Assistance and Accommodations

The AQB may hold public meetings, open houses, stakeholder meetings, and/or a formal hearing depending on the interest in the application. Language assistance services may be arranged for translation of documents for meetings, for translators during meetings and for obtaining services for persons with disabilities. A phone-based interpretation service may be available for languages other than English.

3. Description of the community/stakeholder groups:

To provide for adequate public participation opportunities and meaningful involvement of persons regarding this permit application and to address potential or existing environmental justice areas, the affected communities must first be identified, informed about proposed environmental actions affecting the community, and invited to share their comments and concerns. The EJSscreen tool developed by the U.S. Environmental Protection Agency (EPA) helps identify communities that are low income and minority populations that may benefit from a variety of approaches for notification and outreach communication.

Using the default 4-mile radius from the facility, the results of the EJSscreen ACS Summary Report (attached) are listed in the table below. [<https://ejsscreen.epa.gov/mapper/>]

| Population and Income Data | | | |
|--------------------------------|----|-------------------------------------------------------------------|-----------|
| Total Population: | 84 | Per capita income of community (2015-2019): | \$17,136 |
| People of Color Population, %: | 58 | US Per Capita Income*: | \$35,384 |
| Total number of households: | 34 | Total Number (and Percent) of Linguistically Isolated Households: | 6 (17.6%) |

*US Per Capita Income 2016-2022; <https://www.census.gov/quickfacts/fact/table/US/INC910219>

| Population by Race, % | | Population by Ability to Speak English, % | |
|-----------------------|----|-------------------------------------------|----|
| White | 93 | Speak Only English | 64 |
| Black | 0 | Non-English at Home | 36 |
| American Indian | 0 | Speak English "very well" | 27 |
| Asian | 0 | Speak English "well" | 10 |
| Pacific Islander | 0 | Speak English "not well" | 0 |
| Some Other Race | 7 | Speak English "not at all" | 0 |
| Two or More Races | 0 | Speak English "less than very well" | 10 |

| Linguistically Isolated Household Details, % | | List other Languages (if applicable) |
|----------------------------------------------|-----|--------------------------------------|
| Speak Spanish | 100 | //////////////////////////////////// |
| Speak Other Indo-European Languages | 0 | |
| Speak Asian Pacific Island Languages | 0 | |
| Speak Other Languages | 0 | |

In addition, the following community or stakeholder groups have been identified: none.

History of public involvement in air permitting during the last 10 years: none.

It is important for the AQB to incorporate the linguistic and communication needs of this community when conducting public outreach and participation activities. To help accomplish this, the AQB will provide information in English, in public comment notices, public meeting notices (if applicable), and other announcements (radio broadcasts, brochures, signs, postcards, etc.) and strive to make public participation efforts as inclusive as possible within AQB budget and time limitations.

Under normal circumstances the Los Lunas NMED Field Office would serve as an access area for the AQB to leave hard copies of important documents and information about how to comment on this permit application, but due to Covid-19 restrictions to protect both the general public and public employees, materials will not be available in hard copy, but can be found on the AQB webpage (see Section 2.a above).

4. Detailed actions and outreach activities the AQB Permitting Section will take to reach the affected public:

a. Overview

Based on the demographics report discussed in the PIP, the history of public involvement at the facility and the facility background, basic information about public involvement opportunities will be in English. This information will include how to request materials in Spanish or to speak with AQB staff through an interpreter. Further details about public participation for this activity are outlined below.

The AQB maintains information regarding this air quality permit application at the following locations:

- i. On the Air Quality Bureau website, see Section 2.a above. [Due to Covid-19 restrictions materials will not be available at ii and iii below but will be available on the website]**
- ii. At the District Office listed in Section 1.b above.**
- iii. At the main office location:**
New Mexico Environment Department
Air Quality Bureau
525 Camino de los Marquez, Suite 1
Santa Fe, New Mexico, 87505

b. Postal Mailing or E-Mailing of Notices to Persons on the Facility-Specific Mailing List

AQB regulations require notification to persons who have expressed interest in applications. The AQB maintains a mailing list that includes individuals interested in permit applications from particular facilities or geographic areas. Notifications may be sent through physical mail and/or an email.

The list also includes addresses within fifty kilometers of the boundary of other states, Bernalillo County, or a Class I area.

c. Notices in the State Newspaper and Local Newspapers

The public notice for this permit application will be published in English in the Legal Section of the Albuquerque Journal newspaper.

Website for this publication is: English: <http://www.abqjournal.com/>.

d. Mailing to the Governor or President of Indian Tribes, Pueblos or Nations

AQB regulations and the evaluation of the facility location and associated demographics, require notification to Tribes, Pueblos or Nations about this permit application for facilities located within a specified distance.

The Department does not do this notification for NSR permits. Notification to Indian Tribes, Pueblos or Nations within 10 miles is required from the applicant for the NSR.

e. Affected Local, State, or Federal Government Agencies, and Active Land Grants

AQB regulations require identifying and notifying local, state or federal government agencies about this permit application.

The following affected Local, State, or Federal Government Agencies will be notified by email:

-US EPA Region VI, Elizabeth (Mary) Layton at r6airpermits@epa.gov & layton.mary@epa.gov

There are no Tribal Lands, Colonias, or Land Grants within 4 miles of the facility.

f. Public Meeting Notices, Public Comment Notices, and Other Notices

AQB may hold public meetings, open houses, stakeholder meetings, and/or a formal hearing depending on the interest in the application. Based on historical information and the results of the initial screening, there is no public meeting planned at this time for this permit application. If it is

determined that a public meeting will be required, notice will be provided to the community as follows:

- 1) Via a newspaper of general circulation in the area closest to the location of the facility.
- 2) Locations commonly frequented by the general public, such as a nearby post office, public library, or city hall.
- 3) All persons and organizations that have expressed interest and are on a list maintained by AQB.
- 4) Via a public service announcement to at least one radio or television station which serves the municipality or county in which the source is or is proposed to be located.
- 5) The notices will be translated for non-English speaking participants, if required.
- 6) The notices will include information for requesting accommodations for those with disabilities as listed in item 2b above.

AQB will locate an appropriate venue based on the availability to the community to access the meeting, and the specific needs of the affected community (e.g. size of community, community locations, impacts, etc.).

AQB may reschedule the meeting due to inclement weather. If rescheduled, AQB will provide as much advance notice as possible and reschedule for an appropriate time and date.

Meetings will be scheduled to make them as accessible and user-friendly as practical, considering work schedules, dinner hours and other community commitments. To the extent possible, the meeting will be held at a location that is local and convenient, and meet American with Disabilities Act (ADA) standards. In addition, whenever practical and appropriate, translators for limited-English speaking communities, or assistance for hearing-impaired individuals may be available. Information in public notices for a public meeting will adhere to AQB regulations, statutes and policies.

g. Public Comment Periods

AQB regulations require that all interested persons have thirty (30) days from the date the public notice is published to express an interest in writing in the permit application. If AQB receives written public comment before the end of the thirty (30) day public comment period, the analysis of the application will be made available for review for thirty (30) days on the Air Quality Bureau Website and at the NMED District office (address listed in Section 1.b above).

The PIP has been reviewed and approved by the AQB Bureau Chief.

For Liz Bisbey-Kuehn
Bureau Chief
Air Quality Bureau

Date approved

Attachments: EJSCREEN Printout

Location: User-specified point center at 34.670992, -106.082650
 Ring (buffer): 4-miles radius
 Description: 30-5 CDP CS

| Summary of ACS Estimates | | 2016 - 2020 |
|--------------------------------------|--|-------------|
| Population | | 84 |
| Population Density (per sq. mile) | | 3 |
| People of Color Population | | 49 |
| % People of Color Population | | 58% |
| Households | | 34 |
| Housing Units | | 43 |
| Housing Units Built Before 1950 | | 3 |
| Per Capita Income | | 17,136 |
| Land Area (sq. miles) (Source: SF1) | | 29.97 |
| % Land Area | | 100% |
| Water Area (sq. miles) (Source: SF1) | | 0.00 |
| % Water Area | | 0% |

| | 2016 - 2020 ACS Estimates | Percent | MOE (±) |
|----------------------------------------|------------------------------|---------|---------|
| Population by Race | | | |
| Total | 84 | 100% | 492 |
| Population Reporting One Race | 84 | 100% | 659 |
| White | 78 | 93% | 503 |
| Black | 0 | 0% | 13 |
| American Indian | 0 | 0% | 13 |
| Asian | 0 | 0% | 13 |
| Pacific Islander | 0 | 0% | 13 |
| Some Other Race | 6 | 7% | 104 |
| Population Reporting Two or More Races | 0 | 0% | 13 |
| Total Hispanic Population | 49 | 58% | 287 |
| Total Non-Hispanic Population | 35 | | |
| White Alone | 35 | 42% | 384 |
| Black Alone | 0 | 0% | 13 |
| American Indian Alone | 0 | 0% | 13 |
| Non-Hispanic Asian Alone | 0 | 0% | 13 |
| Pacific Islander Alone | 0 | 0% | 13 |
| Other Race Alone | 0 | 0% | 13 |
| Two or More Races Alone | 0 | 0% | 13 |
| Population by Sex | | | |
| Male | 46 | 55% | 297 |
| Female | 38 | 45% | 233 |
| Population by Age | | | |
| Age 0-4 | 4 | 5% | 54 |
| Age 0-17 | 21 | 25% | 175 |
| Age 18+ | 63 | 75% | 248 |
| Age 65+ | 34 | 41% | 177 |

Data Note: Detail may not sum to totals due to rounding. Hispanic population can be of any race.

N/A means not available. **Source:** U.S. Census Bureau, American Community Survey (ACS) 2016 - 2020

Location: User-specified point center at 34.670992, -106.082650
 Ring (buffer): 4-miles radius
 Description: 30-5 CDP CS

| | 2016 - 2020 ACS Estimates | Percent | MOE (±) |
|------------------------------------------------------------|------------------------------|---------|---------|
| Population 25+ by Educational Attainment | | | |
| Total | 59 | 100% | 259 |
| Less than 9th Grade | 0 | 0% | 13 |
| 9th - 12th Grade, No Diploma | 12 | 21% | 141 |
| High School Graduate | 13 | 23% | 112 |
| Some College, No Degree | 22 | 38% | 131 |
| Associate Degree | 4 | 7% | 64 |
| Bachelor's Degree or more | 7 | 11% | 79 |
| Population Age 5+ Years by Ability to Speak English | | | |
| Total | 80 | 100% | 463 |
| Speak only English | 51 | 64% | 328 |
| Non-English at Home ¹⁺²⁺³⁺⁴ | 29 | 36% | 181 |
| ¹ Speak English "very well" | 21 | 27% | 160 |
| ² Speak English "well" | 8 | 10% | 120 |
| ³ Speak English "not well" | 0 | 0% | 13 |
| ⁴ Speak English "not at all" | 0 | 0% | 13 |
| ³⁺⁴ Speak English "less than well" | 0 | 0% | 13 |
| ²⁺³⁺⁴ Speak English "less than very well" | 8 | 10% | 120 |
| Linguistically Isolated Households* | | | |
| Total | 6 | 100% | 119 |
| Speak Spanish | 6 | 100% | 118 |
| Speak Other Indo-European Languages | 0 | 0% | 13 |
| Speak Asian-Pacific Island Languages | 0 | 0% | 13 |
| Speak Other Languages | 0 | 0% | 13 |
| Households by Household Income | | | |
| Household Income Base | 34 | 100% | 195 |
| < \$15,000 | 5 | 14% | 72 |
| \$15,000 - \$25,000 | 13 | 37% | 143 |
| \$25,000 - \$50,000 | 9 | 25% | 109 |
| \$50,000 - \$75,000 | 3 | 9% | 52 |
| \$75,000 + | 5 | 15% | 59 |
| Occupied Housing Units by Tenure | | | |
| Total | 34 | 100% | 195 |
| Owner Occupied | 30 | 90% | 179 |
| Renter Occupied | 4 | 10% | 70 |
| Employed Population Age 16+ Years | | | |
| Total | 63 | 100% | 295 |
| In Labor Force | 20 | 32% | 165 |
| Civilian Unemployed in Labor Force | 0 | 0% | 13 |
| Not In Labor Force | 43 | 68% | 217 |

Data Note: Detail may not sum to totals due to rounding. Hispanic population can be of anyrace.

N/A means not available. **Source:** U.S. Census Bureau, American Community Survey (ACS)

*Households in which no one 14 and over speaks English "very well" or speaks English only.

Location: User-specified point center at 34.670992, -106.082650

Ring (buffer): 4-miles radius

Description: 30-5 CDP CS



| | 2016 - 2020 ACS Estimates | Percent | MOE (±) |
|-----------------------------------------------|------------------------------|---------|---------|
| Population by Language Spoken at Home* | | | |
| Total (persons age 5 and above) | N/A | N/A | N/A |
| English | N/A | N/A | N/A |
| Spanish | N/A | N/A | N/A |
| French, Haitian, or Cajun | N/A | N/A | N/A |
| German or other West Germanic | N/A | N/A | N/A |
| Russian, Polish, or Other Slavic | N/A | N/A | N/A |
| Other Indo-European | N/A | N/A | N/A |
| Korean | N/A | N/A | N/A |
| Chinese (including Mandarin, Cantonese) | N/A | N/A | N/A |
| Vietnamese | N/A | N/A | N/A |
| Tagalog (including Filipino) | N/A | N/A | N/A |
| Other Asian and Pacific Island | N/A | N/A | N/A |
| Arabic | N/A | N/A | N/A |
| Other and Unspecified | N/A | N/A | N/A |
| Total Non-English | N/A | N/A | N/A |

Data Note: Detail may not sum to totals due to rounding. Hispanic population can be of any race.
N/A means not available. **Source:** U.S. Census Bureau, American Community Survey (ACS) 2016 - 2020.
*Population by Language Spoken at Home is available at the census tract summary level and up.

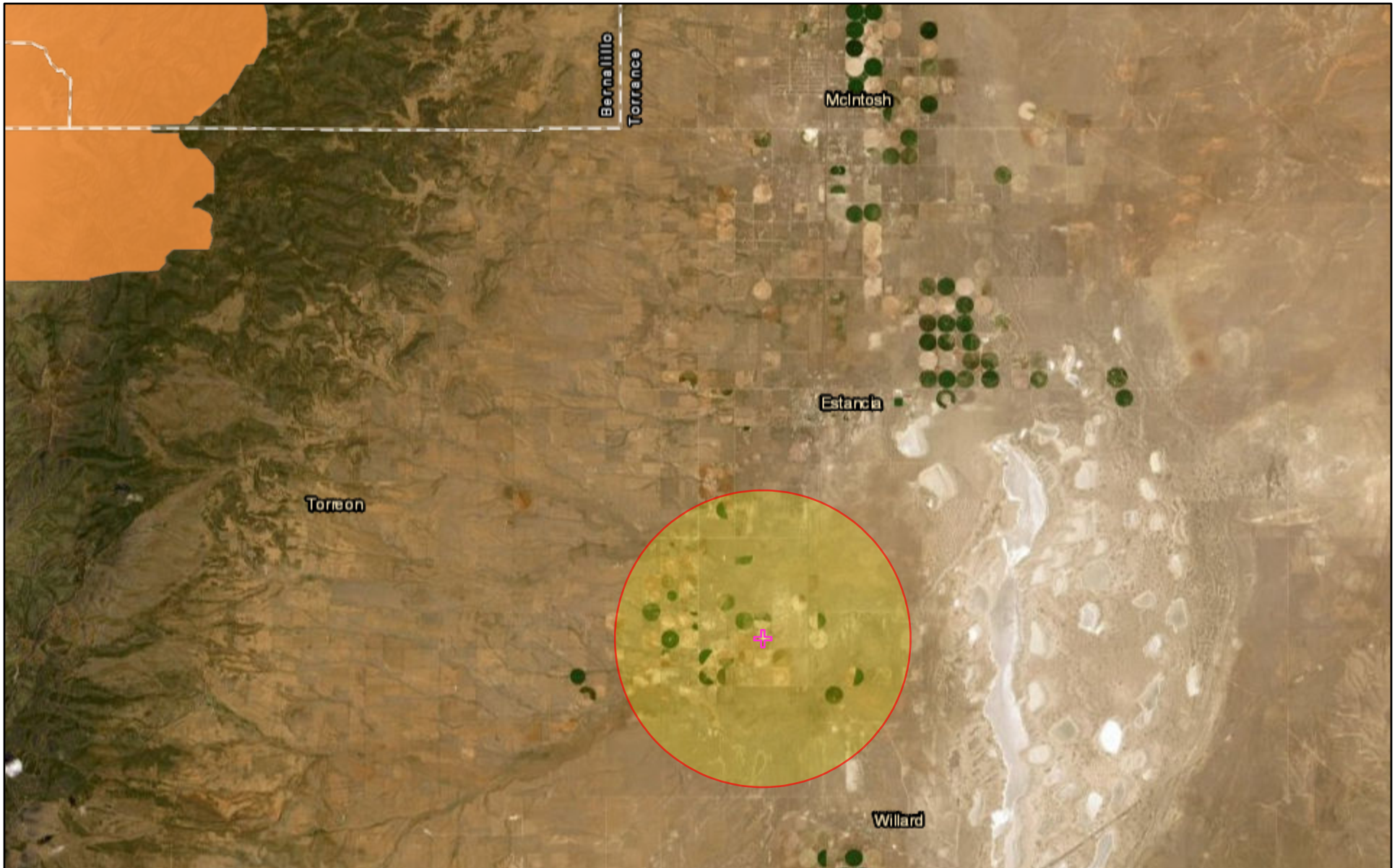
30-5 CDP CS



10/19/2022

-  American Indian Reservations
-  Search Result (point)

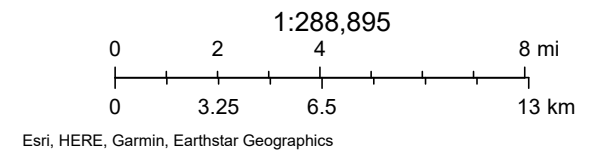

Tagawa Southwest: NN Atlas Map 4-mile radius

Latitude: 34.670992

Longitude: -106.082650

